

THE  
**RAE DOROUGH**  
**SPEAKERS**  
**SERIES**  
 2012-13 SEASON  
**BANKHEAD**  
 THEATER

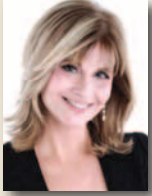

Sept 19, 2012  
 Wednesday, 7:30 pm **MARKIE POST**  
**Fact or Fiction? My life in Hollywood**

Television & screen actress, Markie Post, is best known for her roles as bail bondswoman Terri Michaels in The Fall Guy on ABC from 1982 to 1985, as public defender Christine Sullivan on the NBC sitcom Night Court from 1985 to 1992, and as Georgie Anne Lahti Hartman on the CBS sitcom Hearts Afire from 1992 to 1995. She offers intriguing insights into a career in Hollywood. She is the daughter of Livermore scientist, Richard Post.



Oct 25, 2012  
 Thursday, 7:30 pm **ED LARSON**  
**Scott, Amundsen, and Science: The Unequal Race for the South Pole**

In a sensational "race" that captured the world's attention 100 years ago, teams led by Roald Amundsen and Robert Scott became the first to reach the South Pole. Amundsen won this "race" in part because Scott's expedition was burdened with an extensive scientific program. Pulitzer Prize winning historian Edward Larson retells this story in light of Scott's science and Amundsen's focus. Larson's recent book on science in the heroic age of Antarctic exploration, "An Empire of Ice", was a finalist for Britain's prestigious Hessel-Tiltman Prize in 2012.



Nov 28, 2012  
 Wednesday, 7:30 pm **FRANCIS SLAKEY**  
**To The Last Breath: A Personal Quest**

Scientist, author, adventurer, Francis Slakey set out to summit the highest mountain on every continent and to surf every ocean. He found this not only tested his physical limits, but also challenged his long-held intellectual beliefs and inspired a new understanding of human interdependence. Dr. Francis Slakey is the Upjohn Lecturer on Physics and Public Policy at Georgetown University and an Associate Director of Public Affairs at the American Physical Society, where his focus is the intersection of science and society. He is the founder and co-director of the Program on Science in the Public Interest, a Lemelson Associate of the Smithsonian Institution and a MacArthur Scholar.



Feb 11, 2013  
 Monday, 7:30 pm **ELIZABETH BLACKBURN**  
**Aging, Cancer & Stress**

Why do we age, yet cancer cells seem immortal? Nobel Laureate Elizabeth Blackburn investigates the roles of telomeres, the specialized ends of chromosomes, and of telomerase, the enzyme that repairs telomeres. Her seminal research and insight is recognized the world over. Her many awards include being named as one of Time magazine's 100 "Most Influential People in the World" in 2007, and receiving the Nobel Prize in Physiology and Medicine in 2009. She served on the Presidential Bioethics Committee and is Past President of the American Society for Cancer Research. She is the Morris Herzstein Professor of Biology and Physiology at the University of California, San Francisco.



March 27, 2013  
 Wednesday, 7:30 pm **TAMMY JERNIGAN AND JEFF WISOFF**  
*For Season Subscribers Only, Special Event Dedicated to Youth of Livermore, Sponsored by Lynn Seppala*  
**Destination: Space Station and Beyond**

Two former NASA astronauts, now at the Lawrence Livermore National Laboratory, share their spaceflight experiences: building the International Space Station, conducting spacewalks, and living in space. With video and photographs, they will take you through a mission from Shuttle launch to docking with the International Space Station to returning home again. Come relive the adventure!

THE SERIES IS SPONSORED IN PART BY



*The Speaker Series honors Rae Dorough, who was a respected Livermore resident and supporter of many cultural events. It features provocative, entertaining and enlightening speakers on a diversity of topics.*

**SUBSCRIPTION ORDER FORM - MAIL ORDERS ONLY**

**Series of 4 Lectures PLUS Special Astronauts' Event: \$100 | Individual Lectures \$30/\$14 Students 21 and Under**

Quantity of Adult Subscriptions: \_\_\_\_\_ X \$100 = \_\_\_\_\_ Plus \$3.50 (Order Handling Fee) = \_\_\_\_\_

Name \_\_\_\_\_  Check payable to LVPAC enclosed.  Charge my credit card.

Address \_\_\_\_\_  AMEX  MasterCard  VISA  Discover

City \_\_\_\_\_ State \_\_\_\_\_ Zip \_\_\_\_\_ Account # \_\_\_\_\_

Phone(s) \_\_\_\_\_ Exp. Date \_\_\_\_\_

Email \_\_\_\_\_ Signature \_\_\_\_\_

Accessible seating is required.

**Tickets – 925.373.6800 or [www.bankheadtheater.org](http://www.bankheadtheater.org)**  
 2400 First Street | Livermore | CA 94550